

FRONT ELEVATION

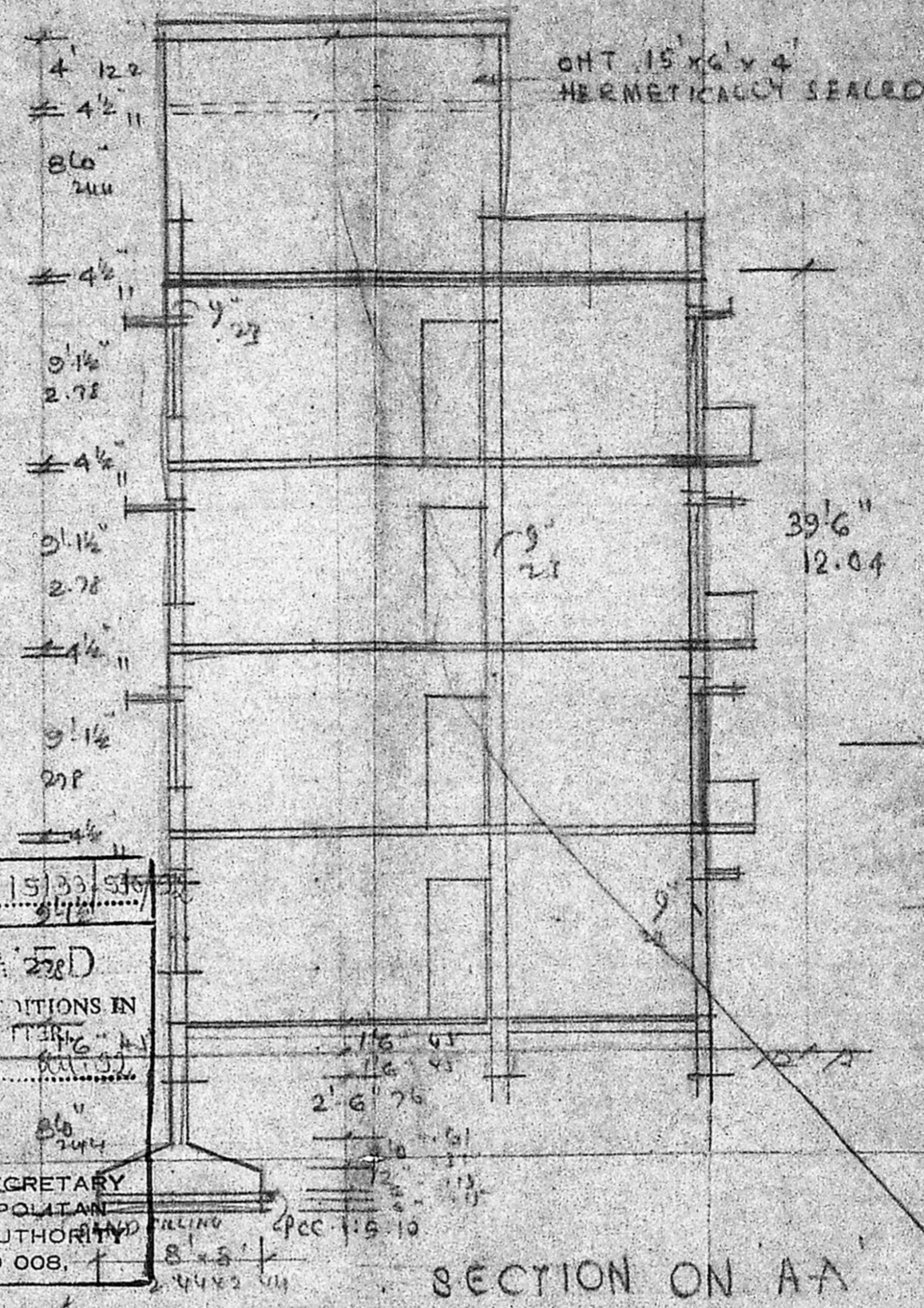

SECTION ON AA

Planning Permit No. A/15/33/516/37  
**AP1 5ED**  
 SUBJECT TO THE CONDITIONS IN THIS ORDER  
 No. 2208/92 Date 11/12/92  
 FOR MEMBER SECRETARY  
 MADRAS METROPOLITAN  
 DEVELOPMENT AUTHORITY  
 MADRAS - 600 008

R.P. on 1-12-92  
 Unifw 15/15/92  
 7/12/92

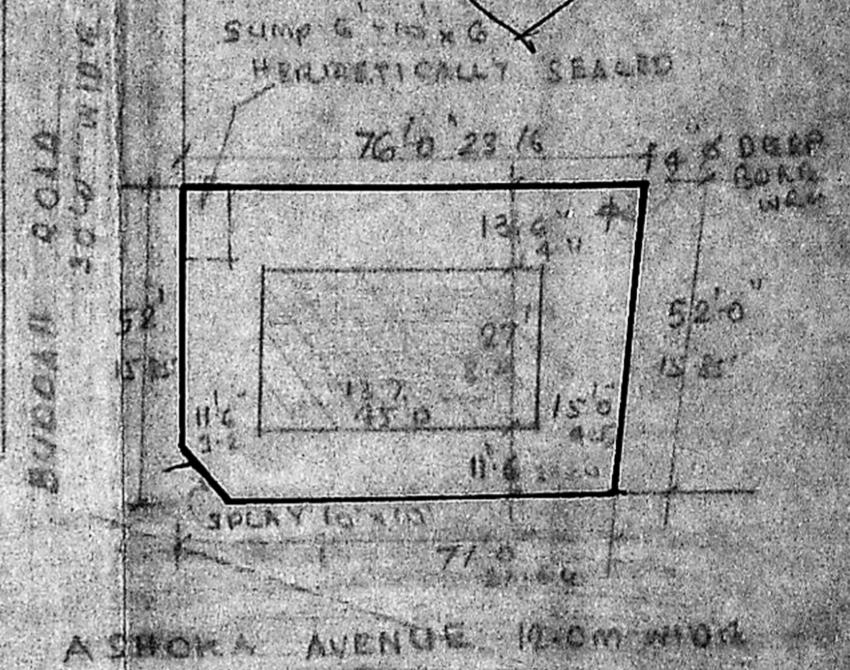

SITE PLAN SCALE 1:330 (1:1000)

COLOUR INDEX  
 PROPOSED IN  
 ROAD IN  
 BOUNDARY IN

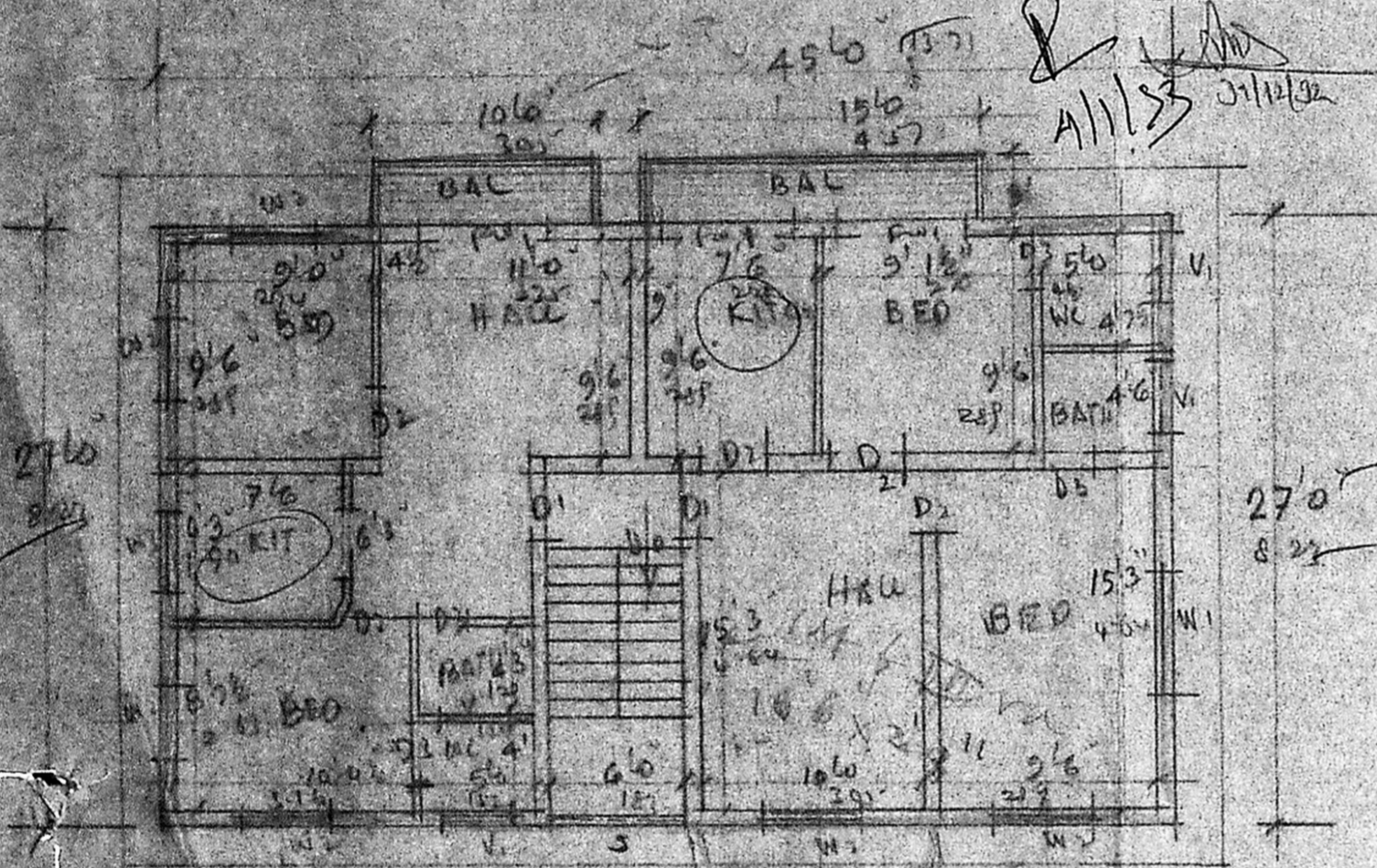

TYPICAL FLOOR PLAN OF FIRST, SECOND & THIRD FLOOR

**SPECIFICATION**  
 FOUNDATION WITH RCC COLUMN 8" x 8" @ 1:2:4  
 SUPERSTRUCTURE WITH RCC COL. 9" x 9" & BRICK WORK  
 IN CM 1:5. PLINTH BEAM, LINTEL, BEAM, SUNSHADE AND  
 ROOF WITH RCC 1:2:4. PLASTERING WITH CM.  
 1:4, 12 mm THICK FOR CEILING & WALLS.  
 FLOORING WITH MOSAIC TILES

**JOINERY**

D1	DOOR	3'3" x 7'0"	100 x 213
D2	"	3'0" x 7'0"	91 x 213
D3	"	2'6" x 7'0"	76 x 213
F1	FRENCH WINDOW	6'0" x 7'0"	183 x 213
W1	WINDOW	1'0" x 4'6"	103 x 113
W2	"	4'0" x 4'5"	122 x 113
W3	"	3'0" x 3'5"	91 x 100
V1	VENTILATOR	3'0" x 2'0"	91 x 61
J	RCC JALLI	6'0" x 7'0"	183 x 213

PLAN SHOWING THE PROPOSED RESIDENTIAL FLATS AT  
 DOOR NO 21, ASHOKA AVENUE, KODAMBAKKAM, R.S.M 44/2/1  
 AND 44/2/3 T.S.M 35 OF BLOCK 44 DIVISION OLD 92  
 SCALE 1" = 8'0" (1:100)

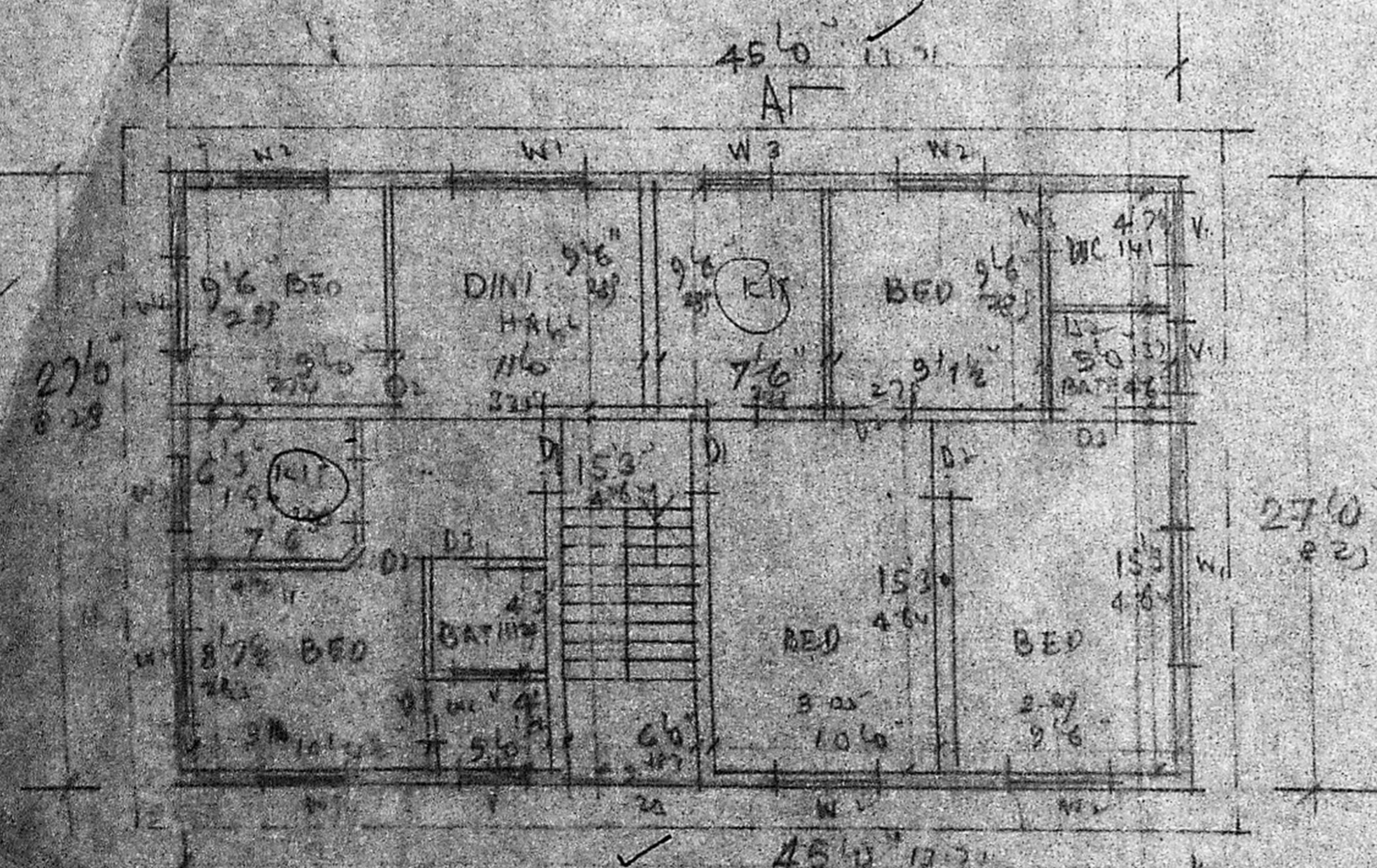

PLAN OF GROUND FLOOR

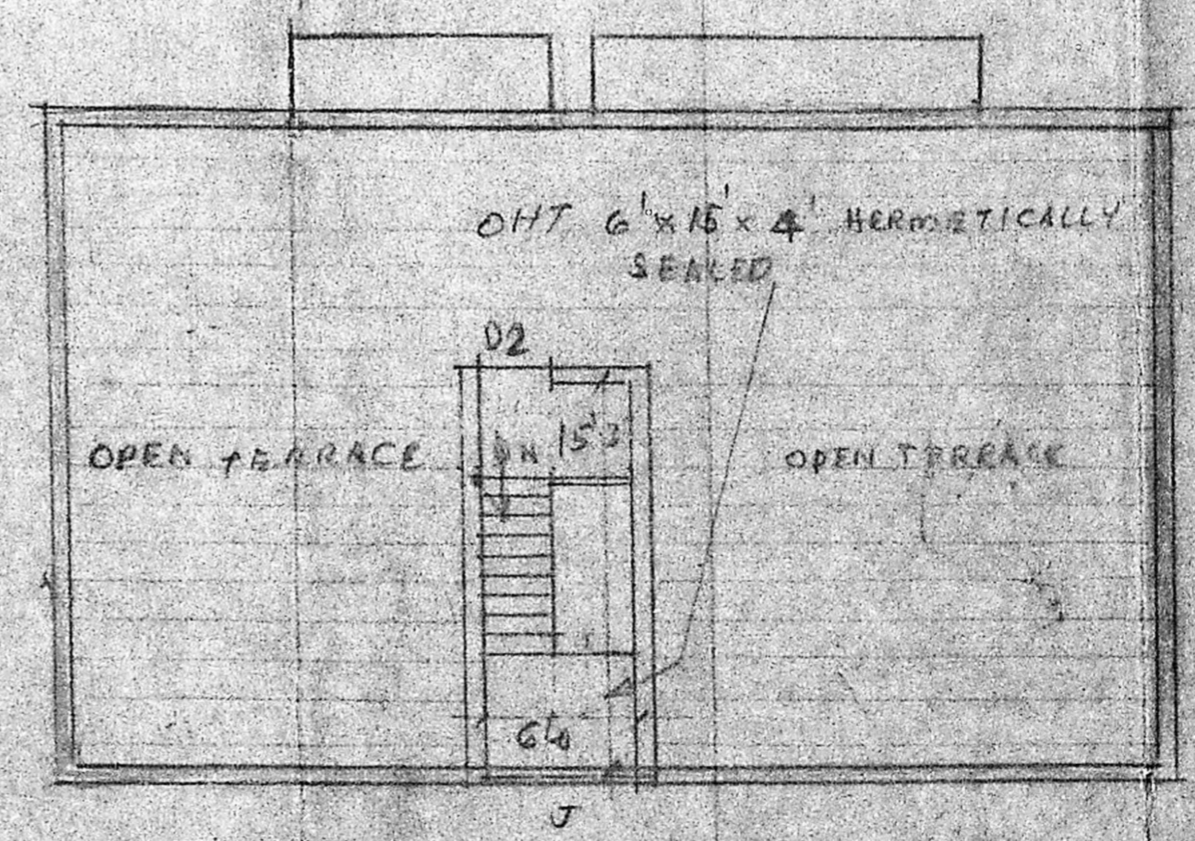

TERRACE PLAN

S. SOMADEVA B.E (CIVIL)  
 CONSULTING ENGINEER  
 CLASS I LICENSED SURVEYOR  
 CHAV BUILDING MADRAS-600 002  
 OWNER SURVEYOR